

PROPOSED BUILDING AT PLOT NO. 855, 20TH MAIN ROAD, VILLIVAKKAM VILLAGE  
 ANNA NAGAR, CORPORATION DIVISION, IN S. NO. 136 PART, 137 PART, 206 PART.

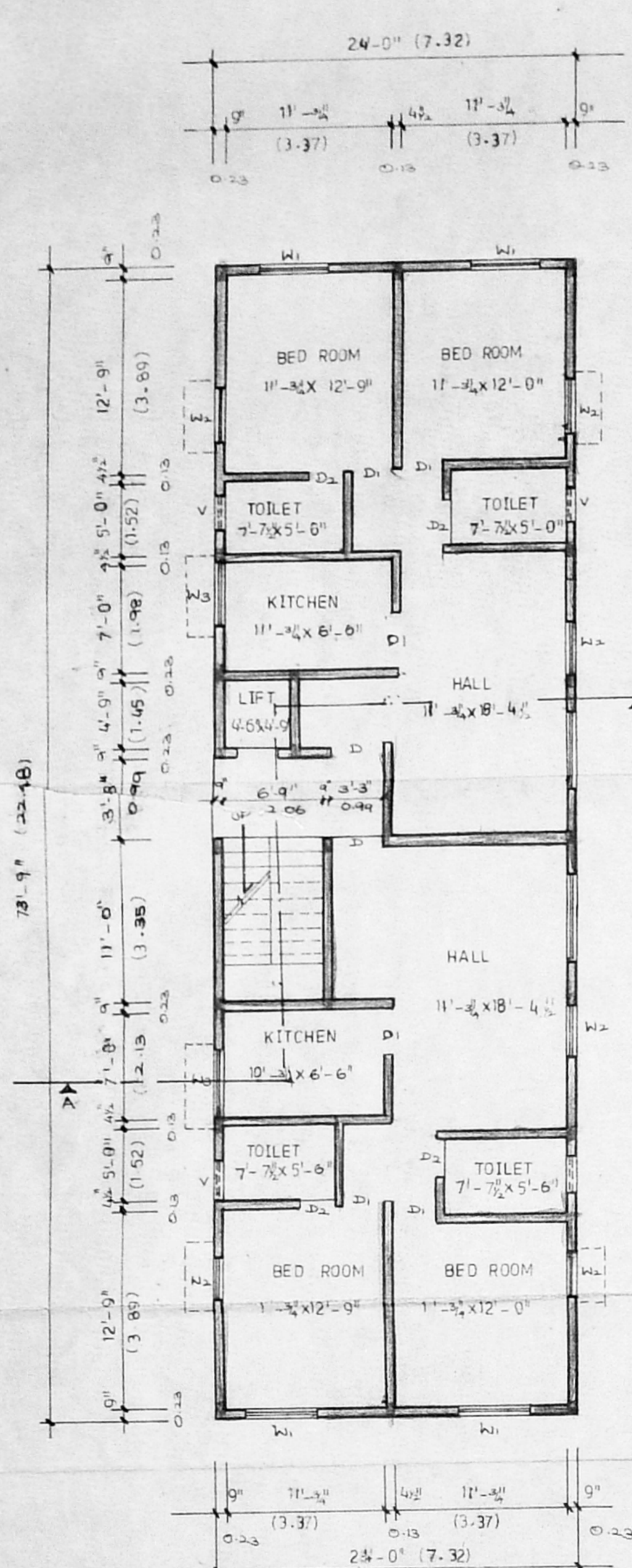

GROUND FLOOR PLAN

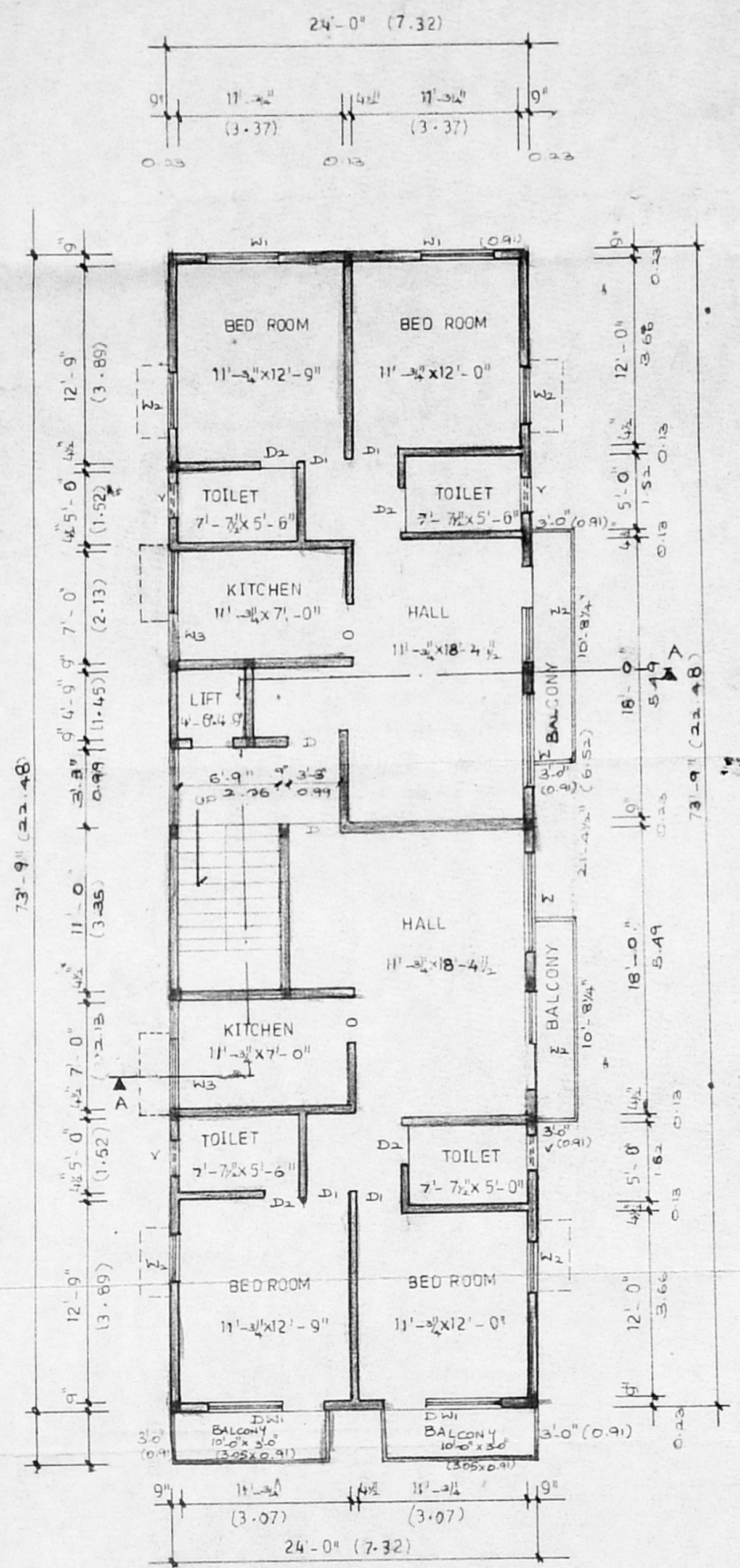

TYPICAL [FIRST SECOND & THIRD] FLOORS

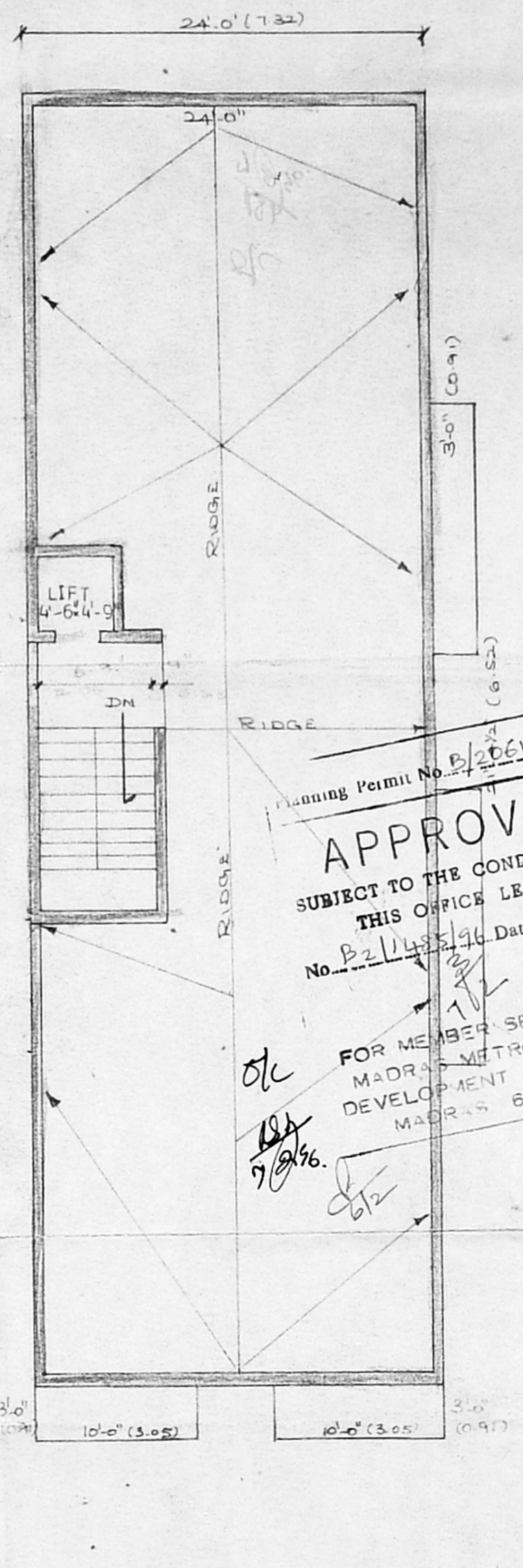

OPEN TERRACE

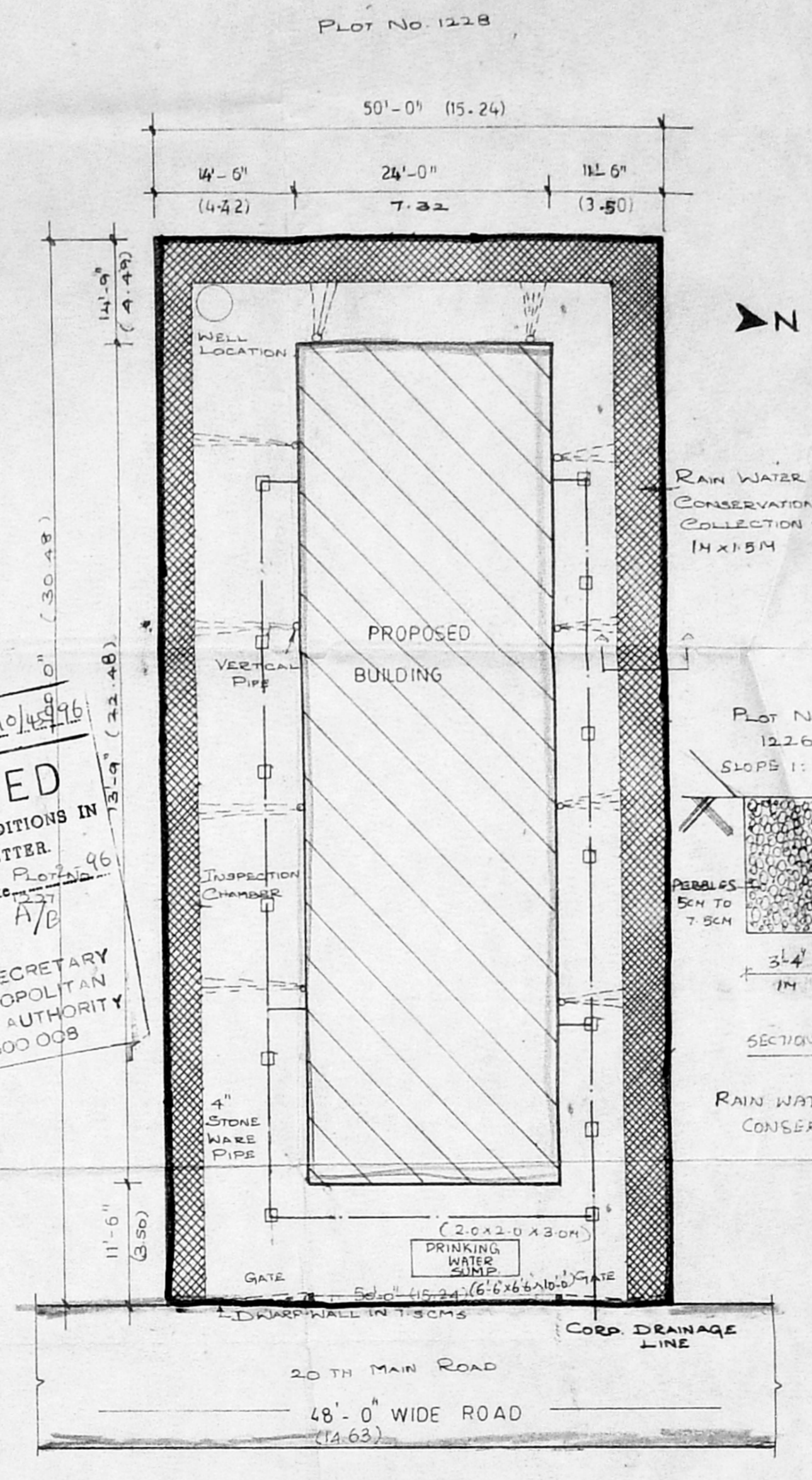

SITE PLAN

APPROVED  
 SUBJECT TO THE CONDITIONS IN  
 THIS OFFICE LETTER.  
 No. B211455/96 Date 12/27/96  
 FOR MEMBER SECRETARY  
 MADRAS METROPOLITAN  
 DEVELOPMENT AUTHORITY  
 MADRAS 600 008

TYPE	SIZE	DETAILS
D	3'-3" x 6'-6"	MAIN DOOR
D1	7'-6" x 6'-6"	DOORS
D2	7'-6" x 5'-6"	DOORS
W	6'-0" x 4'-0"	WINDOWS
W1	4'-0" x 4'-0"	
W2	3'-0" x 4'-0"	
W3	4'-0" x 3'-6"	
DW1	4'-0" x 4'-0" + 3'-0" x 6'-6"	DOOR CUM WINDOW
DW2	3'-0" x 4'-0" + 3'-0" x 6'-6"	
DW3	3'-0" x 3'-6" + 2'-6" x 6'-6"	
V	3'-0" x 2'-6"	

**SHEET NO 2 (1)**

**NOTE**

FOUNDATION : RCC FOOTINGS AND COLUMN AS PER DESIGN WORK.

SUPER STRUCTURE : BRICK WORK IN CM 1:6. RCC 1:2:4 FOR LINTOLS AND SUNSHADE

FLOORING : RCC 1:5:8 / SAND

TOP FINISHED WITH MOSAIC PLASTERING THE CEILING AND EXPOSED CONCRETE SURFACE IN CM 1:3.

WEATHERING COURSE : B JELLY CONCRETE. NO LIME 1:2 LAID TO SLOPE ARE 3" TX.

**AREA STATEMENT**

AREA OF THE GROUND FLOOR	1170.85 SF
AREA OF THE FIRST	1649.50 SF
AREA OF THE SECOND	1894.13 SF
AREA OF THE THIRD	1894.13 SF
AREA OF THE PLOT	5000 SF
COVERAGE	35.37%
FSI	1.49

**COLOUR INDEX**

PROPOSED	[Pattern]
EXISTING	[Pattern]
ROAD	[Pattern]
BOUNDARY	[Pattern]

OWNER / POWER OF ATTORNEY

*[Signature]*

**D. GNANASEKARAN; B.E., (CIVIL)**  
 Licenced Surveyor Class - I,  
 L No-228, Corp. of Madras,  
 56, Chidambara Swamy IInd St,  
 MYLAPORE, MADRAS - 4

LICENSED SURVEYOR

PROPOSED BUILDING AT PLOT NO. 855, 20TH MAIN ROAD, VILLIVAKKAM VILLAGE  
ANNA NAGAR, CORPORATION DIVISION, IN S.NO.136 PART, 137 PART, 206 PART

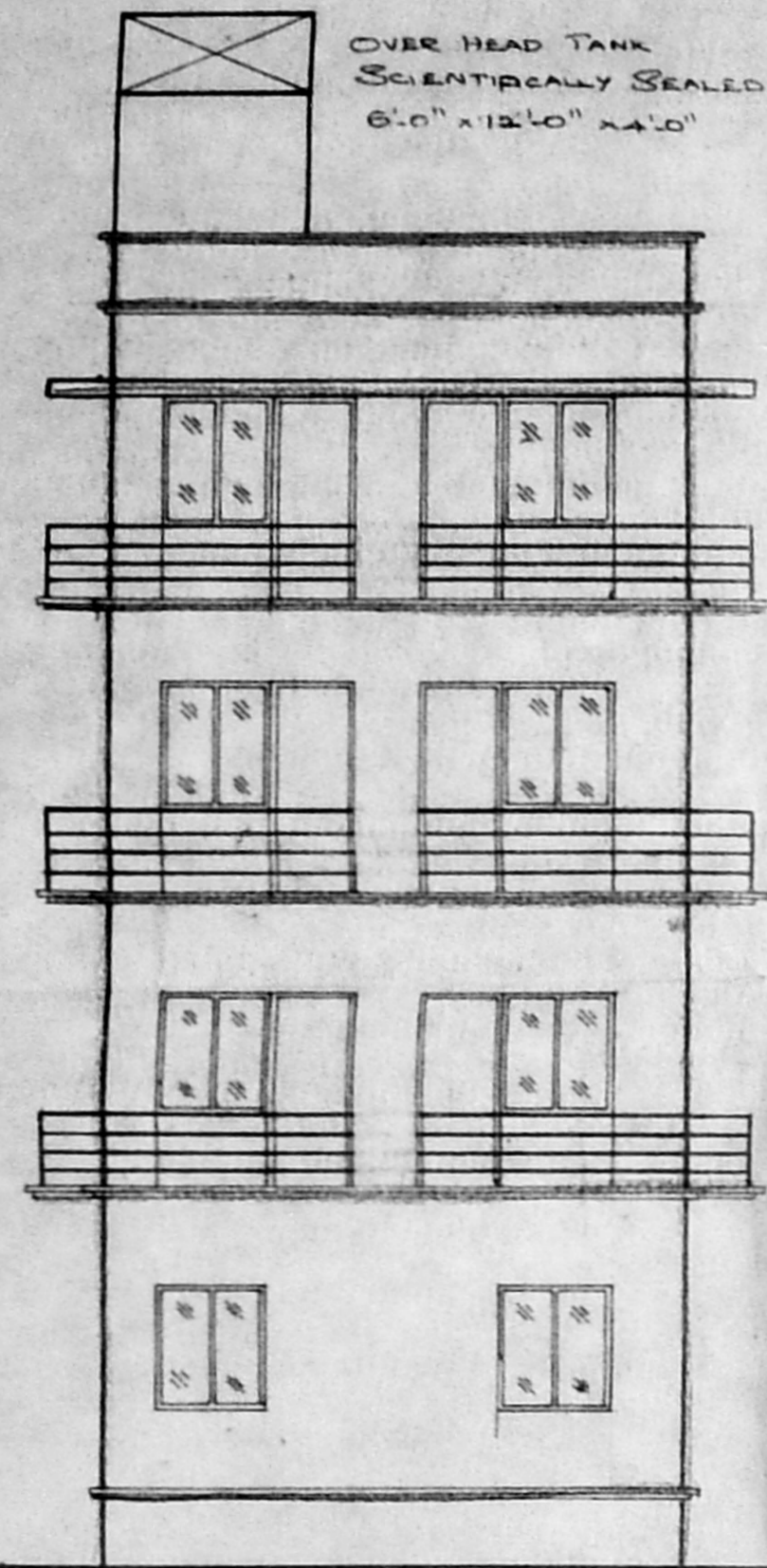

FRONT ELEVATION OF THE PROPOSED BUILDING

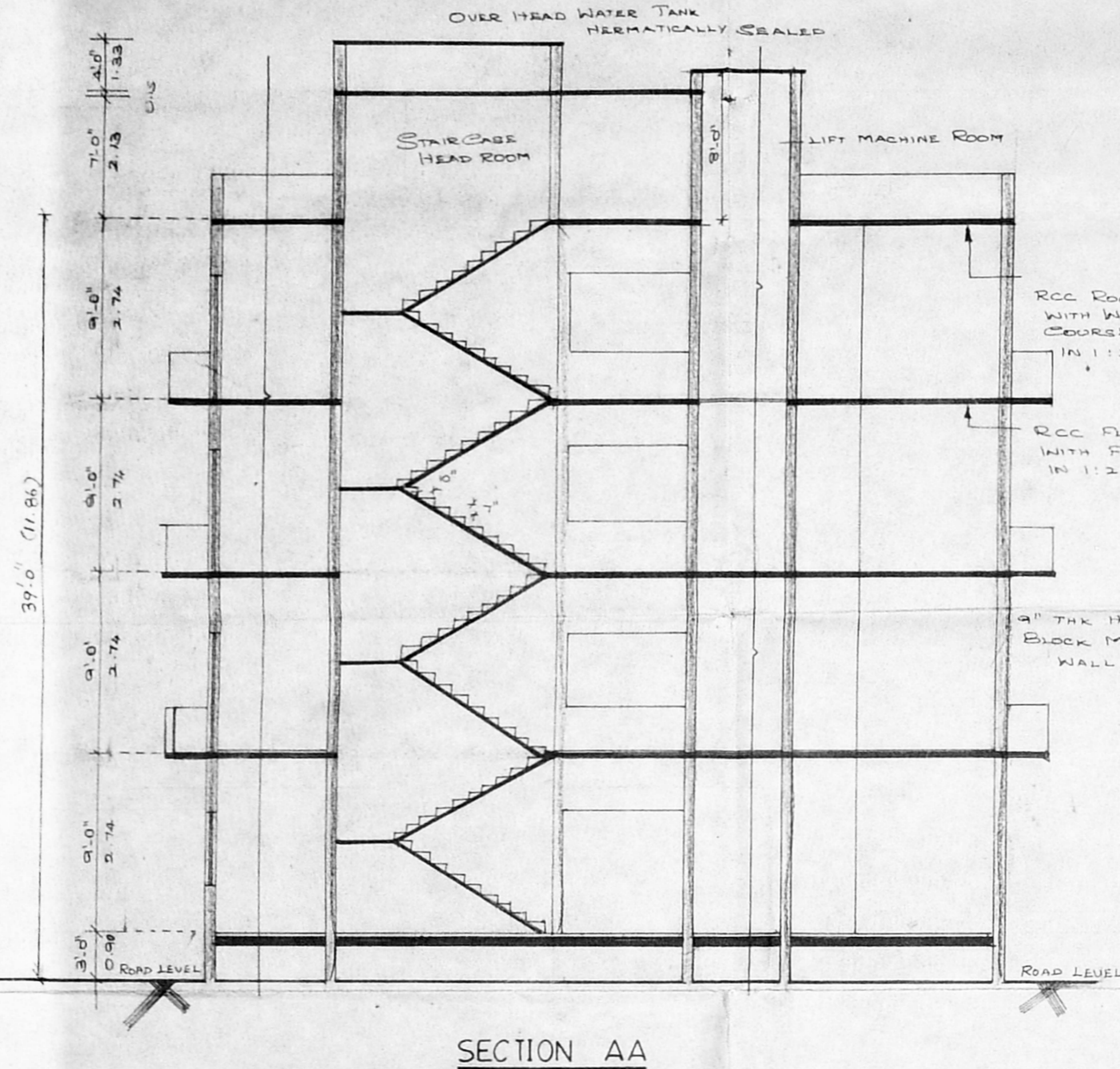

SECTION AA

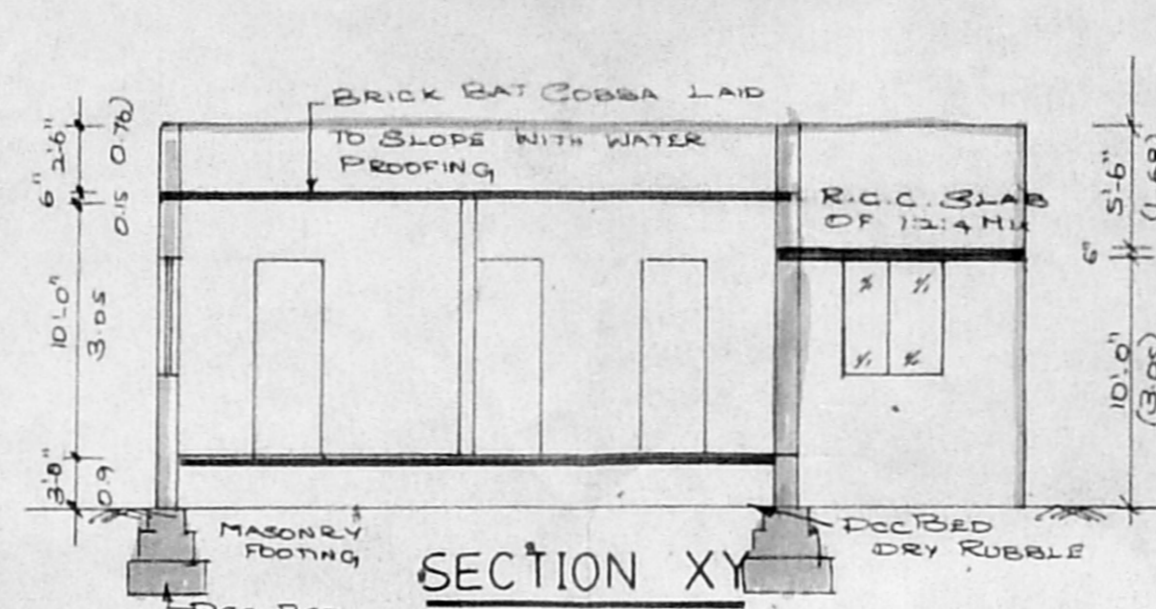

SECTION XY

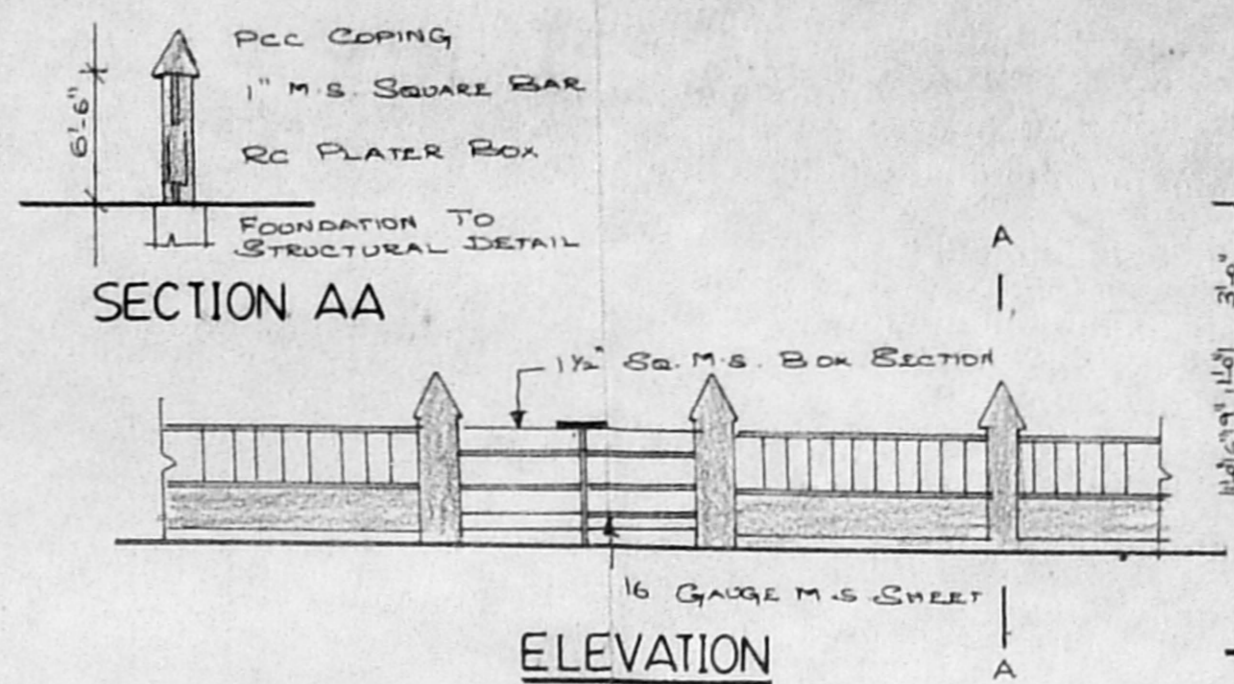

SECTION AA

ELEVATION

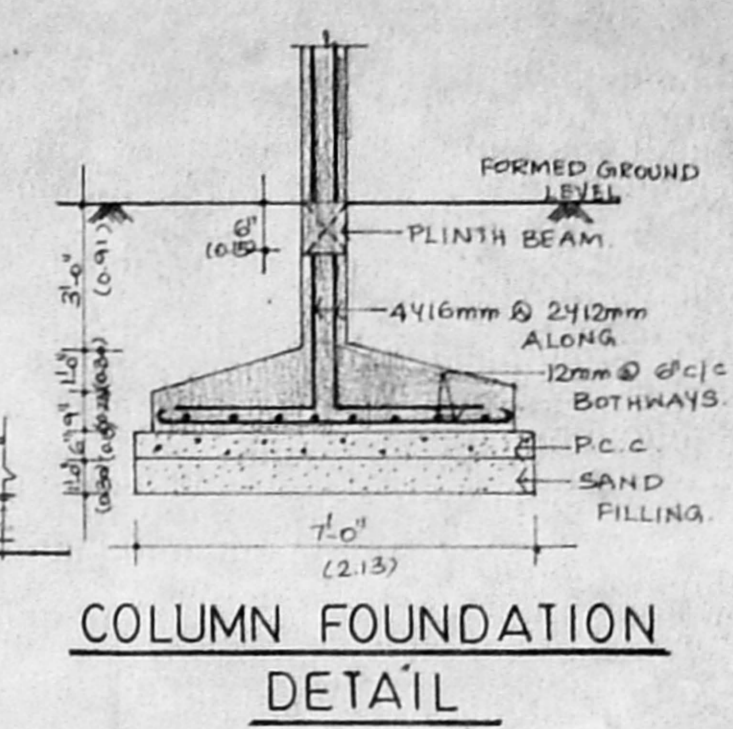

COLUMN FOUNDATION DETAIL

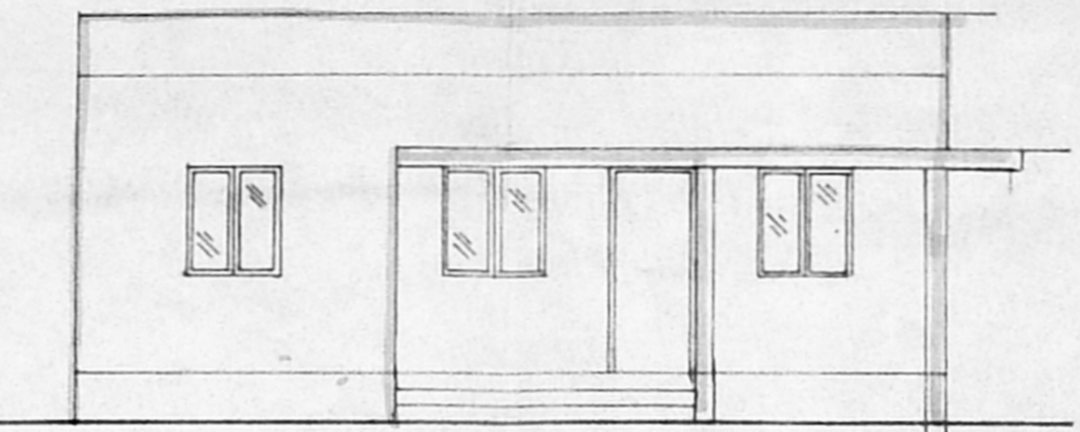

FRONT ELEVATION

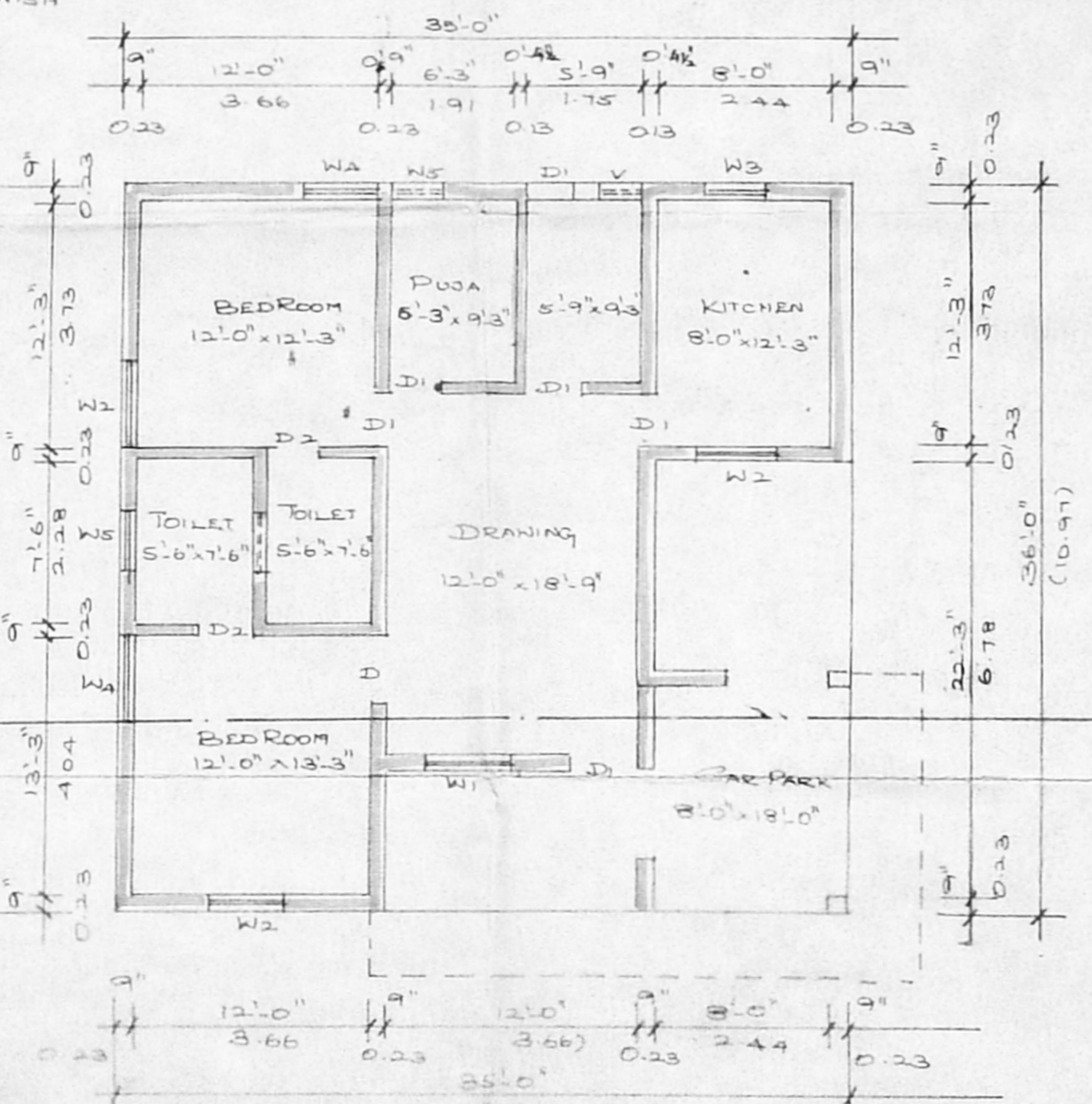

PLAN OF EXISTING BUILDING (TO BE DEMOLISHED)

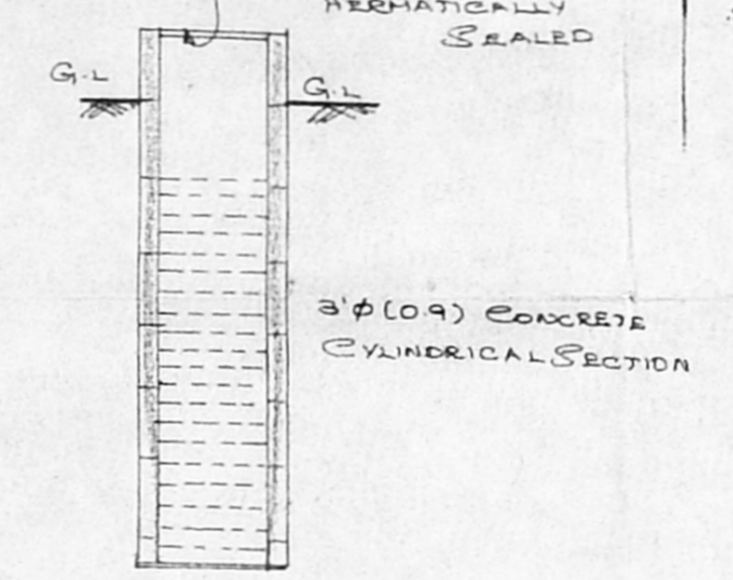

WELL SECTION

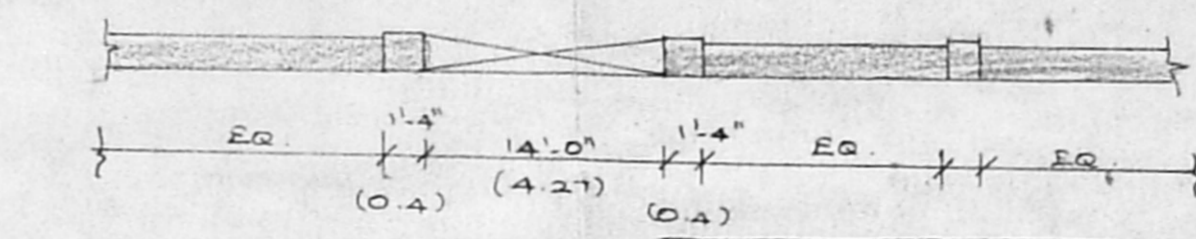

GATE AND COMPOUND WALL

APPROVED  
SUBJECT TO THE CONDITIONS IN THIS OFFICE LETTER.  
FOR MEMBER SECRETARY  
MADRAS METROPOLITAN  
DEVELOPMENT AUTHORITY  
VILLIVAKKAM  
NO. 118/119

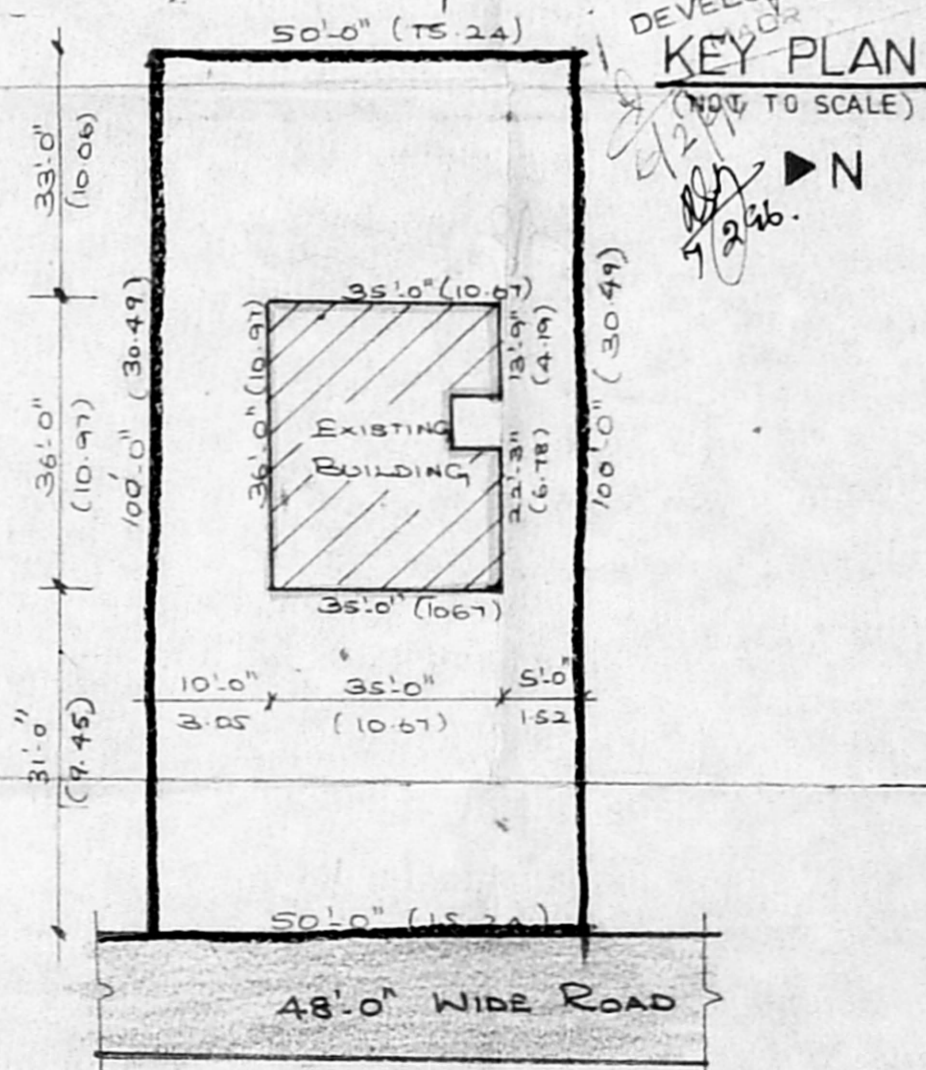

KEY PLAN

JOINERIES OF EXISTING BLDG		
TYPE	SIZE	DETAILS
D1	3'-0" x 7'-0"	PANELLED DOORS
D2	2'-6" x 7'-0"	PANELLED DOORS
W1	6'-0" x 4'-0"	M.S. WINDOW
W2	4'-0" x 4'-0"	M.S. WINDOW
W3	3'-0" x 4'-0"	M.S. WINDOW
W4	2'-0" x 4'-0"	M.S. WINDOW
W5	2'-0" x 2'-0"	M.S. WINDOW

SHEET NO : 2 (2)

NOTE:  
OS MASONRY IN FOOTINGS  
FOUNDATION CONCRETE IN PCC 1:3:6  
IN BASEMENT PCC BED 1:2:4 WITH SAND FILL BELOW  
RCC 1:2:4 ROOF SLAB 6" THK WITH WEATHERING COURSE ABOVE

COLOUR INDEX

PROPOSED  
EXISTING (TO BE DEMOLISHED)  
BOUNDARY  
ROAD

AREA STATEMENT

AREA OF THE PLOT : 4980 SFT  
AREA OF THE EXIS. BLDG. : 1065.31 SFT  
COVERAGE : 21.54% FSI : 0.22

OWNER / POWER OF ATTORNEY

D. GANAPATHY  
Licensed Surveyor Class - 4  
I. No. 228, Corp. of Madras  
15, Chidambaram Temple Street  
MYLAPOR, MADRAS - 4

LICENSED SURVEYOR